Richmond Record-Herald

VOL. XXIX EIGHTEENTH YEAR. RICHMOND RECORD-HERALD, THURSDAY, MARCH 13, 1919 NUMBER 47

BRUSH ADMITS LOOTING BIG ESTATE OF $20,000

SAN FRANCISCO, March 13.—Confession that he embezzled $20,143 of the funds of the Chalfant estate in Santa Rosa is made by Frank A. Brush, defaulting cashier of the Santa Rosa National bank, in a signed statement on file today in the United States District Court.

The confession was given to Harry M. Wright, master in chancery.

Wright has made an order holding the Pacific Coast Casualty company, Brush's surety, liable for the amount. The surety company is in the hands of a receiver. The heirs are Nellie Chalfant and Mattie Alice and Helen Porterfield. Chalfant was a Cloverdale man. Brush was trustee of the estate.

Brush is in the county jail at Santa Rosa awaiting trial on a charge of embezzling about $800,000 from the bank. Two assistant cashiers are jointly charged. The bank failed last year. Jacob H. Brush, the aged founder of the bank and father of Frank Brush, died last week.

Frank Brush, in prison, wrote a letter to his father, expressing penitence and determination to retrieve the family honor. The old man was dying and never knew of the letter. It reads:

"I am no longer worthy to be called your son.

"I have brought your gray hairs in sorrow to the grave. But I will make amends. My future shall be devoted to the reconstruction of the family honor. I will work my fingers to the quick until I pay every debt.

"The name of Brush shall again stand before the people of the Valley of the Moon as a synonym of honor and a challenge o financial combat."

TWO INQUESTS HELD HERE BY CORONER

Two inquests were held here last night by Coroner Charles Donnelly, one of them being in the case of Morris M. Baxter, who lost his life in an auto accident at 22nd street and Cutting Boulevard on the evening of the 4th of March, and the other was Guadalupe Martinez, a Mexican who died suddenly at the Santa Fe Mexican camp. In the first case a verdict of accidental death was rendered, and in the case of Martinez the jury decided the man came to his death from cerebral hemorrhage.

Subscribe for the Record-Herald

MORE MONEY IS WANTED BY THE STATE SCHOOLS

SACRAMENTO, March 13.—The Senate Education Committee voted last night to increase from $15.50 to $17.50 the State apportionment per pupil to the elementary school fund. The bill will be re-referred to the Senate Finance Committee. An additional appropriation of $2,000,000 will be necessary to provide for the increase for the next two years. This, according to members of the committee, would be taken from the surplus fun dif the bill is passed.

The committee also discussed last night a bill by Sharkey increasing the amount the county must raise for elementary schools to $600 per teachers. This, according to Will C. Wood, State Superintendent of Public instruction, would amount to an increase of $300 in some instances.

Wood urged favorable action by the committee on these two bills, and another by Sharkey which would require the country to apportion to the school districts $900 per teacher.

Wood said the raises asked were the first actual increases requested for elementary schools in 38 years.

Action on the two county bills was deferred until Wood could produce additional figures showing the effect of the proposed increases.

CALVERT GETS GERMAN GAS MASK

George Calvert, manager of the telephone company, in this city, received today from C. H. Foote, former wire chief of Richmond, a German gas mask. It is an affair made of sheepskin, two thick lenses, elastic tape, with a container which is filled when the mask is in working order with some sort of chemical for the wearer to breathe instead of oxygen, or whatever pure air is made of. The entire mask is worn slung over the shoulder by a web strap and inside of a tin receptacle hermatically sealed with a contrivance like a Mason fruit jar.

In a letter to Calvert Sergeant Foote explained that he need not be afraid to try the mask out, because it is a new one, right out of the bosche factory and had never been worn. When it is in fighting trim it smells very much like a bad leak in one of the huge tanks of the Pacific Gas and Electric company. If they have got any gas over in Hunland that has a worse odor than this gas mask, it's pretty bad stuff.

VISITED RICHMOND

F. L. Mitchell, an employee of the H. S. Crocker company at San Francisco, was a Richmond visitor today.

We Wish to Announce to

Customers and friends that Mr. Estes, deputy income tax collector, is located in Room 4, First National Bank Building, and will answer questions concerning income tax and will render assistance in the preparation of forms. PHONE RICHMOND 545.

FIRST NATIONAL BANK

Member of Federal Reserve Bank

Affiliated With

RICHMOND SAVINGS BANK

SAVINGS

ITALIAN FROM PITTSBURG IS ARRESTED IN METROPOLIS

MARTINEZ, March 13.—Pete Di Amico, charged with the murder of Frank Brandon and the shooting of George Barsanti in a saloon in Pittsburg several months ago was arrested in San Francisco Tuesday and is being brought back to this city by Sheriff R. R. Veale, where he will stand trial for his life.

Di Amico escaped after the shooting and a constant search has been maintained ever since. Information was received by the sheriff's office several days ago that Di Amico had applied to the San Francisco office of the Bowers Rubber company asking for his wages that were due him at the time of the murder.

A search was at once instigated for him in the metropolis which resulted in his arrest there Tuesday night.

Di Amico and Barsanti, on the night of the shooting, were engaged in an altercation when Brandon attempted to act as peace maker. Di Amico is alleged to have turned the gun on Brandon, wounding him so badly that he died several hours later. Barsanti was only slightly wounded.

JUBILEE DRIVE IS PLANNED BY THE W.C.T.U.

At a luncheon at the Palace Hotel in San Francisco, March 8, given by the Woman's Christian Temperance Union of California, the plan for a Jubilee Drive for a million dollars and a million members was explained and the drive launched. Mrs. Frances P. Parks of Evanston, Illinois, national corresponding secretary of the organization, was the guest of honor and explained the plan. Mrs. Bridelle C. H. Washburn of 3 City Hall avenue, San Francisco, who is the key financial woman for the northern part of California, told how the plan had been worked out for California where a drive is to be made at the same time for work in the state.

The National asks the W. C. T. U. of California to raise $15,300.00 for the following work: Child Welfare, Health and Morality, Americanization, Women in Industry, Education and Information, and World Prohibition, for which $300,000.00 is to be appropriated. The California organization has decided to raise the same sum, $15,300.00 for Hospital Comfort Work, to be used in giving wounded or sick soldiers comforts or pleasures for which the government does not provide; for law enforcement, Americanization and other general work of the organization. Key financial women are being appointed in each county. The drive is to begin March 20 and to close May 31.

RECOVERING FROM OPERATION

Miss Ella Gary was removed to her home at 644 Alvarado street yesterday from the Cottage hospital, where she has been recovering from an operation.

All the home news and excellent telegraphic news reports found in the Record-Herald.

INJURED HEROES ARRIVE HOME FROM WAR

Corporal C. E. Cook and Private C. J. Prichard, both of the 132nd Infantry and who are just returned home from France stopped off in Richmond today to visit at the home of George W. Cook, brother of the returned hero.

Both of the returned soldiers lost a leg at the battle of Chateau Thierry and they are going to Letterman Hospital at the Presidio to undergo treatment and receive artificial limbs from the government. At the present time they are going about on crutches.

The boys are enjoying excellent health and are extremely glad to get back to the United States and the home folks.

FORECLOSURE OF MORTGAGE ASKED

MARTINEZ, March 13.—Suit to foreclose a mortgage for $1500 was filed here today by C. E. Daley, as administrator of the estate of the late G. W. McEwen against John Turner and a number of other Richmond people. The mortgage was given on realty in Richmond and the sale of the property to satisfy the note and mortgage is asked.

VICTORY LOAN WILL OPEN ON APRIL 21ST SAYS GLASS

WASHINGTON, March 13.—The Victory Liberty Loan campaign will open Monday, April 21, and close three weeks later—Saturday, May 10.

Secretary Glass announced the dates last night, together with the fact that short-term notes maturing in not over five years would be issued instead of longer-term bonds. The amount of notes to be offered was not disclosed, but it has been generally understood that the loan would be for a minimum of $5,000,000,000 with the treasury reserving the right to accept all oversubscriptions.

Glass said the interest rate on the notes and the amounts to be exempted from taxation would not be determined until a week or two before the campaign, as they would be based upon financial conditions at that time. It was intimated however, that the notes might bear interest in excess of 4¼ per cent, the interest rate on the third and fourth loans. Glass said:

"After studying financial conditions in all parts of the country I have determined that the interests of the United States will best be served at this time by the issuance of short term notes rather than of longer term bonds, which would have to bear the limited rate of interest of 4¼ per cent.

"The Victory Liberty Loan will therefore take the form of notes of the United States maturing in not over five years from the date of issue. These notes will be, as were the Liberty Loan bonds, the direct promise to pay of the United States, will be issued in both registered and coupon form, and the coupon notes will be in final form and will have attached the interest coupons covering the entire life of the notes."

YANKS MOVING FROM CAMPS IN ENGLAND FOR HOME

LONDON, March 13.—Evacuation of the American army base No. 5, which is England, is progressing so rapidly, it is learned from General Biddle's headquarters, that by the middle of April less than 1,500 soldiers will remain in England.

General Biddle expects to return to America some time in May, leaving only a skeleton executive organization in London and Liverpool.

The Winchester camp, once jammed by 25,000 soldiers, is now emptied so rapidly that within two weeks no soldier will remain at the scene of this mighty American training effort of last summer. At present only 400 or 500 cases are left at the two remaining hospitals—in London and Liverpool—both of which are expected to be closed in mid-April, if not earlier.

These hospitals offer a base of evacuation for the wounded from the Archangel front, and definite word of their imminent closing was given this afternoon, which confirms reports of the prospective withdrawal of American troops from northern Russia.

American headquarters will remain in London for eight months more for the purpose of completing the enormous task of settling the bill and squaring accounts, but the staff will be greatly reduced.

Demobilization of the Red Cross organization in Britain is keeping pace with that of the army.

REDMEN PLANNING GREAT CARNIVAL APRIL 22-26

The Redmen of this city are going to give a carnival here during April which in their parlance is called a "Kla-how-yah." No, we don't know what it means, but at a rough guess would say that it is as much as to say "Come along with us and have a rattling good time," or something along this line, for that is what it will all amount to, for the boys are well known entertainers and everything they do is just exactly right.

The big show will take place from the 22nd to the 26th of April and they have engaged the Foley & Burke combined shows as an added attraction to the stunts they will pull off. R. Beers Loos, press agent and special agent for Foley & Burke, was in town last night and met a large delegation of the local Redmen when final arrangements were made for the great affair

By the way, Mr. Loos is an old reformed newspaper man who knows every angle of the game and from time to time he will doubtless have something to say regarding the great event which is destined to be a much talked of event among the local Redmen and the pale faces of this community.

BAB KINDSTRUM'S FUNERAL

The infant child of Mr. and Mrs. George Kindstrum who passed away in this city yesterday was buried in Sunset View cemetery this afternoon. The funeral was held from the Smallwood undertaking parlors.

All the home news and excellent telegraphic news reports found in the Record-Herald.

ALLEGED SLAYER IS AN ITALIAN NOT GREEK

Considerable feeling has been aroused among members of the Greek colony in this city concerning the statement made by a local ing paper that Pete Di Amico, the alleged murderer from Pittsburg, recently apprehended in San Francisco by Sheriff Veale, is a Greek. The Greek businecs men of this city took the trouble this morning to investigate the man's nationality and ascertained from Sheriff Veale that Di Amico is an Italian.

Members of the Greek colony in Richmond pride themselves on their loyalty to the government of the United States and the observance of the laws of the state and nation, and while there have doubtless been lawbreakers of that nationality, they are few and far between. Anyway, they do not want the stigma of crime attached to them when it belongs elsewhere.

HEAVY RAINS IN VALLEYS OF STATE

The rains for the past twenty-four hours were a surprise to the people and the weather man. Shortly after dark last night it started in to pour and kept it up through most of the nigh and at intervals today. It was a good soaking rain and while it may not do a great deal of good, considering that the soil is now wet to a depth of several feet, it cannot do much harm.

According to the weather sharp, it is raining today all over the northern portion of the state and a great deal of snow is falling in the mountains. From present appearances it will keep it up during most of the night tonight.

EASTERN STAR TO HONOR OFFICERS

Acantha Chapter, Eastern Star, will give a reception to the worthy matron, Mrs. Martha Chandler, and the worthy patron, Thomas Thayer, Friday night. There will be a banquet, followed by a program. On the program are Dr. Roy Moore, vocal solo; Evelyn and Mary Middleton, fancy dancing; Mrs. Billie Brown, reading; Mr. Woolworth, vocal solo; C. C. Olney, past patron, will be master of ceremonies.

On the committee are Mrs. Della Long, Martha Fraser, Marrietta Duncan, Bernice McCormick, Elizabeth Ardery, Augusta Fordtan, Ethel Swearingen, Mrs. Burdick, Ivy Lee, Katherine Odell, Ruth Newcomb, Jeanette Pemberton, Augusta Olney, Catherine Carrie Hollenbaugh and A. C. Burdick.

PRESIDENT TO REACH BREST TONIGHT IS REPORT

ON BOARD THE U. S. S GEORGE WASHINGTON, Wednesday, March 12, 7 p. m.—President Wilson expects to arrive at Brest about 8:30 o'clock Thursday evening. He will board his special train immediately after the brief receptions and will probably arrive in Paris about nine o'clock Friday morning.

BREST, March 13.—Colonel E. M. House and Jules J. Jusserand, French ambassador to the United States, have arrived in Brest to greet President Wilson when he lands from the George Washington.

In preparation for the president's arrival, Brest has been gaily decorated.

According to the latest plans the president will disembark at the Port du Commerce.

PARIS, March 12.—The supreme council of the peace conference will meet Friday afternoon, according to the official communique issued today. It reads:

"The supreme war council met today from 3 to 5 o'clock p. m. The aerial terms to be imposed on Germany in the preliminaries of peace were discussed. The articles drafted by the military experts were examined in detail and adopted. The next meeting will take place on Friday, March 14, at 3 p. m."

OIL STOVE FIRE CALLS DEPARTMENT

Fire Company No. 2 from the Fifth street fire house was called out this morning at 8:03 o'clock to extinguish a fire caused by an exploding oil heater in the home of W. A. Quinley, at 234 Eighth street. Within two or three minutes after the alarm was given the company was on the ground and quickly had the incipient blaze under control.

The damage amounted to about $5 to the contents of the dwelling. As was tersely stated by Fire Chief Lemoin, the damage did not amount to as much as the cost of making the run to the fire, but that is just what the people want and are getting from the Richmond Fire Department. When the property is in danger, the taxpayers want it saved, which is accomplished in almost every instance where the firemen have a fighting chance.

All the home news and excellent telegraphic news reports found in the Record-Herald.

About Income Tax

Mrs. Estes, deputy tax collector and a man thoroughly posted on all matters connected with the income tax will be at this bank from Mar. 9th to Mar. 15th. He will be pleased to meet any one desiring information concerning this tax and assist in the preparation of returns. If you have no blank for filling out your report we will be glad to furnish you with one.

THE MECHANICS BANK

Macdonald Ave. at Eighth St. "At the Sign of the Clock"

Richmond Record-Herald

Published Every Afternoon, Except Sundays and Holidays by the RECORD-HERALD COMPANY

Sixth Street near Macdonald Ave. Telephone Richmond 70

FRANK HULL, Managing Editor. G. E. MILNES, Business Mgr.

SUBSCRIPTION RATES:

1 Year....$4.80 6 Months....$2.40 1 Month by Carrier...40c

Single Copies Five Cents.

Entered at the Postoffice at Richmond, Cal., as Second-Class Matter.

THE DRIVE HABIT

The forced draft way we did things in the excitiment of war time is certainly good for our habits. It speeded us up. It broke hide bound precedents. We live faster, act more strenuously, think more cleanly and perhaps more sternly than we did before the fatal year, 1914.

During the war, not only during our part of it, we submitted to drives, giving until it hurt, not only of our substance, but of the lives of our young men.

The ability to do things at high pressure is good. We don't live as long in these days, but we live a heap more. So, it is, in the final analysis good.

Even the churches are grasping the idea if this drive system, as witness the announcement of the Methodist church, which is going out to campaign throughout the United States for $85,000,000, the money to be expended in this country and our insular possessions for missionary work, building purposes and the like. To be explicit they are going to spend $40,000,000 for missionary work and church work in the United States, $40,000,000 for work in the foreign field and $5,000,000 for reconstruction of churches, missions, schools and the hospitals destroyed in the war area.

The following items which are excerpts from their general plan, outlined by their head officers, tell something of the system which they propose to inaugurate for world christianization.

In the foreign field—1174 village churches and chapels, 164 missionary residences, 657 native workers' houses, 647 village schoolsfi 25 high schools and colleges, 1055 teachers' houses, 45 hospitals, 11 medical workers' homes, 486 missionaries, 1997 native pastors, 2802 teachers 59 doctors, 32 nurses, 166 native helpers.

In the home field—3564 pastors in mission territories, 250 language pastors, 1239 other workers, deaconesses, evangelists, directors, superintendents, helpers, 2506 new church buildings, 1035 remodeled, 1188 parsonages, 43 special buildings.

It's a great big proposition viewed from any vantage point, but it may work out. But it appears that it might be placed a little further along on the calendar, for the people all over the land are about given out and have no more money, except for immediate personal needs. But perhaps these people know what they are about and have carefully surveyed the field before going into the matter at all.

It has been proved again that the write of habeas corpus is an instrument of law and not a symbol of disorder.

Sculptor Gutzon Borglum did not make much of a success with his army airplane scandal, but he sculped a darn good bust of Abraham Lincoln. Every man to his trade.

So far no evidence has been produced to show that the Brest "hell hole" was anything worse than a military purgatory compared to either Andersonville or Libby prisons.

Subscribe for the Record-Herald.

IS GERMANY STARVING?

Strange and contradictory tales come out of Germany and from this distance the people do not know whom or what to credit.

Correspondents with the Army of Occupation on the River Rhine tell us that the people of Germany have plenty to eat, and good, warm shoes and clothing. Their cattle and hogs and other domestic animals are fat and sleek and they bear evidence of comfortable, middle class prosperity.

On the other hand the information comes from Berlin that Germany is starving and that the people of that nation must have food, else they will resort to Bolshevikism and anarchy, which, according to our understanding, amounts to about the same thing—so there you have it!

Food conditions in German cities must be bad, as they are generally bad in every large city in the world, war or no war, when the regular channels of industry are closed. There are a great many people in the world who depend on the labors of the day to supply them with food for the same day. They lead a hand-to-mouth existence and have nothing laid up for the future. Then, too, the German people have been burdened with loans and different sorts of taxation to carry on the war until they have few resources left, which may account for conditions in the cities, especially at this time.

But this does not solve the question of the political unrest among the people of Germany at this time, but the real cause is due to the politicians—heads of different factions who are endeavoring to work something out of the chaotic conditions over there that may result in benefit to themselves. The strife is on for power—and gain and practically the same is happening there that took place in Russia after the Czar's downfall. The men who are out of jobs in the large cities are taking a hand in all this for the simple reason that they have nothing else to do. The farmer class who are described from our boys over there as having plenty to eat and enjoying a fair degree of prosperity are busy attending to their business and have no time for this sort of thing, leaving the government, as we do here, to the politicians of the land.

When aeroplanes can be purchased for the price of a common lizzie, which will be around $500, everybody, including the hired girl, will have a plane to ride around through the sky of a Sunday afternoon, just as they do with the tin effects to crawl along the roads. It will be great fun, but that is just exactly what is likely to occur, according to an eastern manufacturer, who is going into business and says he can make a good safe, serviceable plane for $500, but of course he can make a better one that will soar higher and attain a much greater rate of speed for, say from a thousand to two thousand dollars. This sounds quite reasonable, but while we have no right to question the word of the manufacturer in question we have our serious doubts about the safe part. However, it is all from the viewpoint, we suppose.

How did that word "ruthless" as applied by Ebert to the Allies' armistice terms, sound to you? However, it is a word that might as well be deeded over to the Huns, as they have endowed it with a meaning it never had before it was given their Kultural extension.

Music is about as far away from finance as the poles are distant from each other, and yet, when you read. "There was a slight but noticeable improvement in the undertone, generating a more cheerful feeling" it is hard to realize that instead of being comment on some notable orchestral effect, it is mere stock market talk.

The advertising men of the country have begun a campaign against what is known as fake advertising, which means in plain terms, dishonest advertising. They are going to discourage any sort of plan resorted to by merchants to give out the impression to the public that goods advertised are better than they really are and that the prices are fair for the quality placed on the market. Honest advertising is to be the rule in the future, in all matters and this is to apply to advertising towns as well as merchandise. There has been a lot of bunk and untrue information gone out about some of the Western cities and Richmond has suffered along with some of the others. False representations have been sown broadcast, which are chickens that always come home to roost. It pays to be honest. There are a lot of men throughout the world who do not think so, but it is true nevertheless.

The long agitated question of adequate pay for the mail service performed by the railroads is expected to be settled soon. At a recent meeting in Chicago of mail traffic managers final preparations were made for submitting the case of the carriers to the Interstate Commerce Commission in Washington at a hearing scheduled for April 8, 1919. H. P. Thrall, mail traffic manager for the roads in this territory, attended the Chicago conference and presented the data that has been compiled from western territory for several years. The railroads have been receiving a little less than sixty million dollars a year for all service performed in connection with the transportation of mail. It is contended that the growth of mail traffic makes the basis upon which rates are now based inequable. Congress instructed the Interstate Commerce Commission to devise an equitable basis for railroad mail rates and the forthcoming hearing is the result.

All the home news and excellent telegraphic news reports found in the Record-Herald.

PERSONAL

THE W. C. T. U. of Richmond would like to assist any girl that needs help who will either write or come to see Mrs. G. Wallin, 604 Tenth St., Richmond. tf

ATTORNEYS-AT-LAW.

J. E. RODGERS
Attorney-At-Law.
Martinez - - - California.

DANIEL BARTON
Attorney-At-Law.
907 Macdonald Ave. Phone 94.
Open Evenings.

C. A. ODELL,
Attorney-At-Law.
607 Macdonald Ave. Phone 428.
Richmond, Cal.

CHARLES E. WOOD,
Notary Public
I handle Insurance—Life, Accident and Fire.
909 Macdonald, with J. E. Baldwin.
Phone 476.
Res. 607 Ohio St. Phone 148

CLASSIFIED ADS

CLASSIFIED ADVERTISING RATES

Lines	2T	4T	6T	12T	24T
3....	$ .25	$ .45	$ .60	$1.00	$1.50
4....	.35	.60	.80	1.35	2.00
5....	.45	.75	1.00	1.75	2.50
6....	.50	.90	1.20	2.00	3.00
7....	.60	1.05	1.40	2.25	3.50
8....	.70	1.20	1.60	2.50	4.00
9....	.80	1.35	1.80	2.75	4.50
10....	.90	1.50	2.00	3.00	5.00

LOST AND FOUND

LOST—Feb. 22, on Macdonald avenue, between 9th and 10th sts., a purse containing small change, and a Santa Fe check, dated, Jan. 15th. No questions asked. Return to Recorld-Herald office, Richmond.

REAL ESTATE FOR SALE

FOR SALE—Modern 6 room house, all conveniences, at 2217 Nevin Ave. Can be bought for $600 down and balance on terms. Price $3000. See owner, Mrs. Baldwin, 2621 Grove St., Oakland, Phone Oak. 8792.—1-21-tf.

REAL ESTATE WANTED

WANT TO RENT—Five-room house three or four blocks of Macdonald, East of Sixth street; rent around $20 per month; address Ray Clark, care Richmond-San Rafael Ferry Co.—Dec. 30-tf.

FOR SALE

GET A HOME—2 lots, 50 foot frontage, close in location and house, street work all paid. Terms can be arranged. Box C. D. Record-Herald office. 2-22-tf

EXCHANGE

COMBINATION pool and billiard table, Brunswick-Blake, good as new, home size, cost $165 will sell for much less. Address Box GA, Record-Herald Office 2-19-tf

HAVE you vacant lots that you want to turn over for income bearing residence property. I have a modern five-room house and two lots in central section of city, that I would consider exchanging for vacant lots suitably located. In answering give lot and block number, what value of lots are, and whether street work is paid or not. Address Box 184, Richmond, Cal. 2-29-tf

MISCELLANEOUS

FOR RENT—A good piano; apply 1107 Nevin avenue. 2-26-6t.

GOING TO MOVE—Let Byrn do it cheap. 909 Macdonald Avenue. Phone Richmond 756.

LET MAYER DO IT" If you want your old suit made like new ring up phone 452. Cleaning, men's repairing or pressing. Work called for and delivered. Mayer's American Cleaning Works, 1116 Macdonald avenue.

FOR SALE OR TRADE — Lineman's belt and spurs, 50 gallon oil tank; Iver-Johnson bike; O. K. condition. We have a crackerjack line of trunks, grips, suitcases, prices right. C. L. Streeter at Schraders' 2nd hand store, 3rd and Macdonald. 3-1-6t

TRUNKS, GRIPS, SUITCASES, all kinds of wash dry goods and house furnishings. See our prices. "live and let live." Schraders' second hand store, third and Macdonald, C. L. Streeter.—3-8-6t.

FOR SALE—Make an offer for my six room (modern) bungalow, which is on a 25x112½ foot lot, at 2217 Nevin avenue. Will sell at a sacrifice, for ALL CASH; terms if desired. Address Mrs. L. Baldwin, 2621 Grove street, Oakland.—3-8-tf.

FOR THE KIDDIES — Wagons, wheelbarrows, child's bath tubs, rocking horses, sulkeys, choo choo cars, Sammy kars, willow nursery chairs, baby walkers Everything for everybody. Schraders' second hand store, Third and Macdonald C. L. Schrader — 3-8-6t

WE BUY TRADE AND SELL everything. Telephone Richmond 215. Schraders' second hand store Third and Macdonald, C. L. Streeter —3-8-6t.

ROOMS FOR RENT

FURNISHED ROOM—For rent inquire 217 Washington avenue. Telephone Richmond 757. 2-25-3t

WANTED — MIS.

WANTED—A good piano. Price and terms must be right. For particulars write P. O. Box 601, Richmond, Cal. tf

FOR SALE

$2300 buys a 5-room, modern cottage, $500 down, balance $25 per month.

$2800 buys a 5-room house, 2 fine lots, close in, large fruit trees, some terms.

$1750 buys a 7-room house, 2 lots $300 down, balance easy terms.

$4750 buys a 6-room modern house, 2 lots, fine home, close in, some terms.

$400 buys fine lot on 22nd street, improvements all done, a snap.

ALL KINDS OF NOTARY WORK

CONN BROS.
253 SIXTH STREET
North of Macdonald Ave.

Edison Mazda Lamps
And General Electric Motors cost no more than inferior makes. We are agents for both, and solicit your patronage.
Pioneer Electric Co.
318 Macdonald Ave.
Telephone Rich. 17.

SNAPS! SNAPS! SNAPS!

Splendid corner, 50x100; street work paid, only $1260.

Two lots, near Barrett. $1100.

Corner 57x100 feet; street work paid, $900—$90 cash, $10 per month.

R. W. BYRN
Phone 756. — 909 Macdonald Ave

Notice, Autoists

Commencing October 14, 1918, all legitimate garages in Richmond will close their doors at 8 o'clock every evening to conform to the government request to release man power for other occupations.

Richmond Auto Trades Assoc
Mt. Diablo Garage,
Twenty-Second Street Garage,
City Hall Garage,
Richmond Garege,
Conn's Garage,
Commercial Garage,
Buick Garage.

When You Borrow Money

consider not ONLY the cost, but the terms of repayment. In this respect we offer the following rates for your consideration:

$10.00—Pay us 8 payments of $1.60.
$35.00—Pay us 12 payments of $3.80.
$50.00—Pay us 9 payments of $6.60
$75.00—Pay us 9 payments of $9.60.

Weekly payments; monthly if desired. Other amounts and number of payments arranged to suit your convenience.

If you are a housekeeper or have a steady salaried position, we will supply your wants quickly and confidentially.

Call, write or phone

Reliable Loan Co.
Suite 402-3-4 Dalziel Bldg.
432 15th st., bet. Clay-Washington sts
OAKLAND
Phone Oakland 5122

BERT CURRY
UNDERTAKER—EMBALMER
Parlors 332 Eleventh Street
Service Day or Night
Day and Night Phone 429

E. B. SMALLWOOD
Undertaker—Embalmer
DEPUTY CORNER
727 Macdonald Avenue
Phone Richmond 113

Have your suit cleaned and pressed at Black's, Tenth and Macdonald. Phone 723. We call and deliver. Prompt service and good work.

Telephone Richmond 1265
A. E. CARSON
Designer and General Contractor
Plans FREE Where I Build
Residence 524 4th Street.

D. D. DRAKE
607 Macdonald Avenue — Room 1
We will cash your Liberty Bonds and War Saving Stamps for you. We buy guaranteed Notes. Commercial Paper, Bills Receivable, etc. When you wish money come in and see us about it

ELECTRIC MOTORS
Rented, Bought, Sold, Exchanged and Repaired.
Electrical Installations and Supplies
Globe Electric Works
1959 MISSION STREET
SAN FRANCISCO

Tilden Lumber Co.

PRICE---QUALITY---SERVICE

E. M. TILDEN, President

Office and Mill—15th St. and Nevin Ave. Phone Richmond 8
YARDS—Oakland, Berkeley, Richmond and Crockett

GOOD EATS at the Tivoli Restaurant
509-511 Macdonald Avenue

COAL Draying and Storage
PILLOW BROS.
705 Macdonald Ave Phone 91

Hays, M. A. Real Estate and Insurance. Loans. Telephone Richmond 898. 22nd and Macdonald Avenue.

RICHARDS, W. J. Insurance, Loans, Bonds, Real Estate. 915 Macdonald Avenue. Telephone, Richmond 738.

Back Again AT OLD STAND

Geo. Sekiguchi who has been on a visit to Japan for the past year has returned and will be glad to meet his old friends and make new ones by doing the best work in shoe repairing.

GEO. SEKIGUCHI
1606 Macdonald Avenue

THESE PAINTERS CARRY LIABILITY INSURANCE

ZEB KNOTT
Sherwin-Williams Paints
Stains and Varnishes
All Grades of Wall Paper
Painting and Paper-Hanging
All Work Guaranteed
319 North Seventh Street

BURDON & KIRKHOUSE
Paperhangers sign writers, painting contractors. Wallpaper, paints, oils and varnishes.
1316 Macdonald -- Tel. 828

WHEN YOUR GLASSES
Slips or the mounting works loose, stop in and let me tighten and adjust them.

Dr. C. R. Blake
EYE, EAR, NOSE and THROAT.
704 Macdonald Ave. (Upstairs)
"If They Don't Fit, You Can't Have Them."

Drapery Shop
Automobile and Furniture Upholstery, Drapery, Mattresses, Shades, Window Seats and Morris Chair Cushions
F. T. Christopher
420 Sixth St.
Richmond, Cal.

Richmond Laundry
You Are Particular!
So Are We!
Phone 414
1517 Macdonald Ave.

LOANS TO SALARIED PEOPLE; ALSO ON FURNITURE, PIANOS, VACANT LOTS, etc.; confidential. OAKLAND CREDIT CO., 100 Bacon Bldg., 12th and Washington sts.; phone Oakland 1668; office hours between 9 and 5:30.

Money Loaned
— on paid up —
LIBERTY BONDS
90% on face value of 1st issue.
85% on face value of 2d and 3d issues.
7% interest — No other charges.
Cash without delay.
JOHN NICHOLL COMPANY,
488 Ninth Street,
OAKLAND, - - - - CALIF.

DISEASES OF MEN
Sores, swellings, discharge nervous, skin blood poison, etc., quickly treated; charges very reasonable; consultation FREE.
DR. T. D. HALL
707 Broadway, Upstairs, Near Seventh, Oakland, Cal.

ZIMMERMAN'S
Bicycle Shop
315 Macdonald Avenue
Complete stock of bicycles kept on hand. Also bicycle tires. Expert gun and locksmith

THE CRAVEN HOSPITAL
Conducted by Graduated Nurses
MEDICAL, SURGICAL and MATERNITY CASES.
Baby Incubator Installed.
Received under the care of their own physician.
10th & Clinton Phone 854

HELVETIA HOTEL
Rooms 25c, 35c and 50c.
$1.50 and $2 per week.
Also housekeeping rooms, $2 a week.
227 Sixteenth St., Richmond, Cal.

MRS. MABEL McKEAN
1013 Bissel Avenue
TEACHER OF PIANO
Up-to-date Technique
REASONABLE RATES

NOTARY PUBLIC

NOTARY PUBLIC—I make and acknowledge all kinds of legal papers; deeds, mortgages, contracts, leases, etc. Houses to rent; fire insurance. H. G. Stidham, 163 Washington avenue. Phones, office 868. Residence 920. 3-27-tf

Phone Richmond 1491.
RICHMOND JUNK CO.
K. ATOWICH, Prop.
If you have junk of any kind, such as second hand tools and dishes please phone Richmond 1491 and we will promptly call. All kinds of second hand furniture bought at best possible prices. Rags 2 1-2 cent per lb.; iron 85 cents per 100 lbs 116 Macdonald Ave. Richmond, Cal

Phone Rich. 540—2456 Solto Ave.
H. E. SOMERVILLE
Richmond Branch
Geo. W. Caswell Co.
Teas and Coffees
Cal. Blend Chaffless Coffee—Pure Spur Extracts and Baking Powd.
Agent Independent Cracker & Biscuit Company

AUTOMOBILES

USED CARS
PACHECO AUTO COMPANY INC.
Agents for
Chalmers and Oakland Motor Cars
2901-07-15-19 Broadway
Lakeside 1939 Oakland

T. & D. RICHMOND THEATRE

Paramount Pictures

FRIDAY

MARY MILES MINTER
—IN—
"THE AMAZING IMPOSITOR"

KEYSTONE COMEDY

OUTING SCENIC

Last Time Tonight
NORMA TALMADGE
—IN—
"THE FORBIDDEN CITY"

Starting time of Feature daily Matinee, 2:35; Evenings, 7:35 and 9:25.

OAKLAND Orpheum

The Heart of Annie Wood; Mlle Diane and Jan Rubini; Turner and Gracey, The Shrapnel Dodgers; J. Grengk's Bronze Statue Horses; Scot Gibson; The Bennett Sisters; Pathe News; Christie Comedy.

Dane Claudius & Lillian Scarlet

Matinee Every Day—Prices matinees, 10c, 25c, 50c; evenings, 10c, 25c, 50c, 75c, $1; phone Oakland 711 to reserve seats, or visit Broadway box office at Lenhardt's.

Read This!

You, sir or madam should not despair. The wonderful Chinese Herbs prescribed by us have made hundreds of cures. Stomach troubles, nervous disorders and many other ailments permanently cured with only a small cost to you.

YOU PAY NOTHING FOR CONSULTATION AND DIAGNOSIS

Only for the life-giving Herbs you drink.

Office hours—10 to 7; Sundays 10 to 12.

Drs. Chan & Kong
901 Clay St., Corner 9th St.
Phone Oakland 9149.
OAKLAND, CALIFORNIA

The Best Way

You need not worry about your health. You can get well in a few treatments and stay well by taking the wonderful Chinese Herb Remedies. We tell you exactly what ails you by our infallible pulse diagnosis and the herbs we prescribe and the diet we recommend will make you wella.

Dr. Sing Herb Co.
491 Tenth St. Near Washington
Oakland California. Phone Oak. 5259.

Upholsterers

We are working Sundays, Holidays and overtime to keep up with the work.

FOR STEADY POSITIONS APPLY
Cont. Furn. Mfg. Co.
1636 Bryant St., S. F.

PERSONAL

V-AVI

A home treatment for mothers and daughters. Booklet free. Room 10 Berry building, 803 Macdonald avenue. Phone Richmond 121—2-15-tf.

Mme. Gard's Incomparable Face Lotion, and Liquid Face Powder, $1.00. Mail orders promptly filled.

In order to introduce my famous face creams and powders, as a premium, will give advice absolutely FREE OF CHARGE on how to overcome all worries and family perplexities.

Consultation Daily 10 a. m. to 5 p. m., Tuesday and Friday until 8 p. m.; 1034 Telegraph Ave., Oakland Cal.—Bring this ad.

NORMA TALMADGE IN THRILLING FILM DRAMA

History tells us how the most beautiful girls in China were always sent to the emperor's harem by their parents. Should one of these girls spurn the love of the emperor, she was told she was free to leave, but the way in which she was directed was down the Hall of Flashing Spears. This was a long corridor, with silken curtains hung at the sides, behind which soldiers were stationed with long spears. As the girl passed down the hall the soldiers thrust at her with their spears and she met a horrible death. This barbaric custom is reproduced exactlyland with faithful detai in Norma Talmadge's latest Select Picture, "The Forbidden City," which is showing at the Richmond theater today. In this picture, as in all of her other productions, Miss Talmadge is presented by Joseph M. Schenck. Miss Talmadge will be seen in this picture wearing the silken trousers, blouse and pigtail of a Chinese girl. It is her first appearance on the screen as a Chinese girl.

All the home news and excellent telegraphic news reports found in the Record-Herald

Liberty Bonds Bought

PARTLY PAID BONDS

RECEIPTS ON BANKS OR WHERE YOU ARE EMPLYED. MARKET VALUE FLUCTUATES DAILY. BELOW FIGURES ARE ABOUT THE MARKET VALUE WITH ACCRUED INTEREST UP TO DATE:

$100.00 BONDS COMPLETE.

1st	3½%	$103.00
1st	4%	100.50
2nd	4%	99.00
3rd	4¼%	97.25

$50 BONDS IN PROPORTION.

OUT OF TOWN ORDERS FROM ANYWHERE IN THE UNITED STATES WILL RECEIVE PROMPT ATTENTION AND RECEIVE MONEY BY RETURN MAIL.

SELIX
Over Bank of Italy
948 Market, Room 601.
San Francisco, Cal.

At the Richmond Theater Today

Correct Lubrication for the "T"-Head Type Engine

The "T"-Head, illustrated here, is one of several types in popular use today. Engines of this type, like all *internal combustion engines*, require an oil that maintains its full lubricating qualities at cylinder heat, burns clean in the combustion chambers and goes out with exhaust. ZEROLENE fills these requirements perfectly, *because it is correctly refined from selected California asphalt-base crude.*

ZEROLENE is made in several consistencies to meet with scientific exactness the lubrication needs of all types of automobile engines. Get our "Correct Lubrication Chart" covering your car. At dealers everywhere and Standard Oil Service Stations.

Experts Say,
"Zerolene Is Better"

Why are the majority of cars now lubricated with ZEROLENE? Because—

ZEROLENE *does* hold better compression, *does* give better protection to the moving parts, *does* deposit less carbon. And this is the testimony of the leading automobile distributors of the Coast.

They know from the records of their service department—and we know from exhaustive tests—that ZEROLENE, correctly refined from selected California asphalt-base crude, gives perfect lubrication with less wear and less carbon deposit.

ZEROLENE is the correct oil for *all types* of automobile engines. It is the correct oil for *your* automobile. Get our lubrication chart showing the correct consistency for your car.

At dealers everywhere and Standard Oil Service Stations.

ZEROLENE
The Standard Oil for Motor Cars

Subscribe for the Record-Herald

Take Care of Your Eyes

Use Mazda Lamps

Your eyesight is your most precious possession. Don't be careless when you read—don't endanger your eyesight or that of your children by reading under a poor light.

Put a Mazda Lamp in Every Socket

Get three times the light at the same cost paid for the dingy light of old-style carbon filament lamps. Help save fuel—Help us give you the best possible service from Electricity.

KEEP A CARTON OF MAZDA LAMPS IN YOUR HOME—READY FOR EMERGENCY

Telephone 115

Western States Gas & Elec. Co.
317 Sixth Street

Get The Habit

of buying **YOUR MEATS** at the **RICHMOND** or **CENTRAL MARKETS**, because we handle only the **BEST SELECTED** grades of Meats and sell at the lowest prices.

Choice Eastern
SUGAR CURED HAMS
Guaranteed by our brand, "Richmond A1"

37c per lb

Fresh Fish Daily from Our Fishermen at Monterey
Give Us a Trial

RICHMOND and CENTRAL MARKETS
"The Markets of Quality"
O. R. LUDEWIG, Proprietor

Comfort Within When Cold's Without

Cold without will also mean cold within in thousands of homes this Winter unless provision is made for Gas heating before it is too late.

A Gas Heater

Will fortify you against the discomforts that winter is sure to produce. Don't fail to get yours now, that you may enjoy its warmth and cheer all through the frosty days and during the bitter cold of winter.

Pacific Gas and Electric Co.
709 Macdonald Ave. Telephone Richmond 531

Richmond Cottage Hospital

Ninth Street and Barrett Avenue Phone Rich. 885

A quiet homelike hospital for Richmond people under the care of their own physicians. Personal attention of graduate nurses.

RICHMOND RESTAURANT

Absolutely First Class Open Day and Night, from 6 A. M.
EVERYTHING NEAT AND CLEAN THE BEST COOKING
AMERICAN OR CHINESE DISHES SERVED
MEE HUNG, Prop. 1816 Macdonald Avenue

The Best of Fresh Meats

Telephone us an order for your particular steak, chops or roast and you will find that we give particular care to satisfy you.

CHICKENS—CURED MEATS—LARD

UNION MARKET 2114 Macdonald Ave. Phone Richmond 88

Buy Your Coal Now!

RICHMOND-STEGE COAL, FUEL & DRAYAGE CO.
1050 LAUREL AVE., STEGE PHONE RICHMOND 619

Richmond Conservatory of Music

906 Macdonald Avenue, Cunningham Bldg.
Principal, Aurora Thompson, A. G. S. M.
(Associate of Guild Hall School of Music, London, England)
PIANO, VOICE, VIOLIN, WIND INSTRUMENTS
Vocal and piano Tuesday and Saturday. Pupils Etude Club in connection with above, meets last Saturday in every other month. Interviews to arrange for lessons, Tuesday 12 to 1, and Saturday 2 to 3, by appointment.

UNION TRANSFER

AUTO SERVICE—STORAGE
FRANK SCHOLES, Prop
Office Schuler's Stationery Store, 800 Macdonald Avenue
MOVING, BAGGAGE, STORAGE—HANDLE ANYTHING
Residence Phone 1468-W

LINCOLN MARKET SPECIALS

All Orders Delivered Free

Extra Fancy Burbank Potatoes, per box	$1.65
Bellefleur Apples, per box	$1.75
4-Tier Pippin "Extra Large" Apples, box	$1.90
4½-Tier Pippin Apples, per box	$1.75
Permain—Eating or Cooking Apples, box	90¢
Fancy Red Apples, per box	$1.65

We Guarantee all the Above Goods
Phone Richmond 1417.
1509-1511 Macdonald Ave., near 15th St.

MONEY TO LOAN

Any Amount

Apply John Nicholl Co., 488 Ninth Street, Oakland, or Our Representative, GEORGE LEE, Pillow Bldg Richmond

SPECIAL RATES ON LIBERTY BONDS

GUARANTEED
VULCANIZING
RETREADING, RECAPPING
SECTIONS, TUBES
MILLER
Geared to Ski Road
TIRES
JOE PERASSO
1484 MACDANALD AVE.

ELECTRIC WASHERS

Sold on easy terms. Same as laundry bills. Free demonstration in your own home. DO YOUR WASH FOR 2c. All makes of electric washers on hand. Terms as low as $1.25 per week.

L. H. Bullock Co.
1754 Broadway
Oakland Phone O-6183

DEPUTY SHERIFF'S STATEMENT

Mr. A. S. Andrade, deputy sheriff, indorses the famous FONG WAN HERB TEA. His personal testimonial reads:

"Richmond
"Feb. 18, '19
"I suffered from nervousness, headache and deafness. My health was so poor that I was unable to do anything. I had tried many doctors and had also been treated at the University Clinic. The doctors there inserted an instrument into my nose for the purpose of restoring my hearing. Its only effect was to cause me awful pain and bleeding. Then my nose also became stopped up and my suffering was worse than before.
"At last I saw a Fong Wan Herb Tea advertisement. I went to their wonderful Herb specialist, and now after six weeks am entirely well in every way. This letter of recommendation is prompted by gratitude.
(Signed) "A. S. ANDRADE,
"Deputy Sheriff
"532 9th St., Richmond, Cal."

FONG WAN HERB CO.
The Most Reliable
Each individual case studied specially and tea prepared accordingly.
CONSULTATION FREE
548 8th Street
OAKLAND, CAL., Cor. Clay
Phone Oakand 3767

SMLL DIRECT TO A RELIABLE LICENSED STOCK and BOND BROKER

Liberty Bonds BOUGHT FOR CASH

(ANY ISSUE)

Cash Paid $50. $100. $500. $1000. Cash Paid

WE PAY MARKET CASH PRICES FOR PARTLY PAID BONDS
Receipts on Banks or Where You Are Employed
Out-of-town customers may deposit of bonds through any express company.

NEW YORK STOCK & BOND CO.
Room 201, Security Bank Bldg., Corner 11th and Broadway, Oakland.
HOURS 9 A. M. TO 6 P. M.
SATURDAY UNTIL 7 P. M.

CHICHESTER S PILLS
SOLD BY DRUGGISTS EVERYWHERE

All the home news and excellent telegraphic news reports found in the Record-Herald.

SHOP EARLY WE CLOSE AT 6

NEW SPRING GINGHAMS

Priced at 25 to 45c the Yard

Men's Shirt Collar Bands 10c
Pillows (new lot).....$1.40 to $3.00
Good quality muslin, yard 50c
Cooper Union Suits for Men .....$1.50 to $5.00

Present This Ad and get Shopping Bag FREE

Meet Me at The Fair Save Money

C. C. OLNEY

Phone Richmond 811 721 Macdonald Ave.nue.

MODERN WOODMEN TO ATTEND BIG JUBILEE

The members of the local Modern Woodmen's camp will journey to Oakland this evening to attend the jubilee which will be held by the Oakland brethren on account of winning the pennant in a late membership drive.

WILL SUBMIT TO AN OPERATION THIS EVENING

Mrs. Fred Davis, wife of the Record-Herald's linotype operator, will submit to an operation this evening at a San Francisco hospital. Mr. Davis went to the city this evening to be present during his wife's illness.

Meat: Russia and the Allies

Russia crumbled away and failed the Allies largely through lack of food, according to an American eyewitness.

With plentiful reserves and resources virtually untouched, her people starved at home and at the front because there was no adequate organization to place food where it was needed.

Animals on the hoof were shipped thousands of miles to the various fronts, wasting transportation facilities required for other purposes. They arrived shrunken and emaciated, to be killed and dressed amidst filth and confusion behind the lines. Half of those brought from Siberia, it is said, perished on the way; many more were unfit for food.

On the other hand, the American packers turned live stock into meat in large sanitary plants located in the producing sections, and shipped the product under refrigeration so that it reached the trenches in France in perfect condition, without waste.

Says Our Authority:

"Had such facilities for cold storage transportation been available to the Russian supply committee as were placed at the disposal of the quartermaster of the United States by Swift & Company, there might have been a different story concerning Russia's part in the final drama of the war."

A large-scale packing industry would be an asset to Russia, in war or peace, as it has proved to be to the United States.

The cost of this large scale industry in the form of profits is only a fraction of a cent per pound of meat.

Swift & Company, U. S. A.

Stop Paying All Your Earnings to Doctors

Dr. Po. Kwong Shew charges you only for the best remedie. He prescribes to make you well. There is no cost for a consultation.
Stomach troubles, rupture, rheumatism, colds, of all kinds and other ailments cured.
Dr. Po. Kwong Shew ranks among the leaders in his profession and is making many cures.

DR. PO KWONG SHEW
Chinese Herb Specialist
Office 532 Washington St. near 5th Oakland, California.

CHIEFS EXPLAIN PLATOON PLANS TO THE LADIES

The ladies of the South Richmond Improvement club are going to give a ball at East Shore park soon for the purpose of raising additional funds to further their playgrounds project. This was definitely decided on yesterday afternoon at the meeting held at the home of Mrs. Evan Griffin. They have a considerable fund on hand at the present time, but not enough for their purpose, so the ball has been determined upon to give them enough money for their purpose.

At the meeting yesterday afternoon Fire Chief Lemoin and Assistant Fire Chief Yater, appeared before the ladies and gave information concerning the proposed two-platoon system which the people are demanding in this city. The whole matter resolves itself to the proposition of the firemen working two shifts, instead of twenty-four hours. It is conceded that firemen have as much right to home enjoyment and ties as any other class of men, but the way the system of hours is conducted at the present time they are on duty twenty-four hours each and every day and have no time to spend in their homes.

The two-platoon system will not cost the people of the city but little more money and will give us a more efficient service.

BIG DANCE ON MONDAY NIGHT

Considerable mystery surrounds the big Jitney dance to be given St. Patrick's night, March 17th, at Elcho club hall. The dance is known as "The Mystery Dance," and from information gleaned from the posters it must be all that, for there is much talk about searching for snakes and other mysterious doings.

Good jazz music is to be furnished by Jack Crowe's orchestra and even the music Jack is going to supply will be new and mysterious, but it will be of the jazziest sort and filled to the brim with all sorts of syncopating steps. Keep the whole thing in mind until the 17th.

Subscribe for the Record-Herald.

NOTICE TO REDEEM

To all owners and claimants of all or any right, title, interest, possession, in or to, or any lien or incumbrance upon the real property hereinafter described:

TAKE NOTICE, That on the seventeenth day of December, A. D. 1917, the City Treasurer of, in and for the City of Richmond, County of Contra Costa, State of California, sold the said real property to satisfy the bond lien of unpaid principal, interest, and cost, due under a certain bond known and described as Street Improvement Bond Number fifty-five, Series Number one hundred three, issued to represent the assessment upon the said real property for street improvement work done on Seventh Street in the said city, under the provisions of an act of the Legislature of the State of California, and known and referred to, as the "Improvement Act of 1911;" that the said real property, so assessed and sold, is situated in the City of Richmond, County of Contra Costa, State of California, and is more particularly described, as follows, to-wit:

Lot number One (1), Block number Eight (8) as delineated and so designated upon that certain map entitled, "Map of Martha Washington Tract," filed in the office of the Recorder of Contra Costa County, State of California, on the 3rd day of February, 1906.

That the said Bond was dated November 3rd, 1915; that the said sale was made to Elizabeth T. Himmelsbach, the purchaser at said sale, and to whom, and in the name of whom, the certificate of sale was issued, said sale being Number 150; that the amount or sum for which the said real property was sold was five hundred and thirty-five and eighty-five hundredths dollars, the amount then due; that the amount or sum now due is five hundred thirty-five and eighty-five hundredths dollars ($535.85), and that further interest on the first above amount, at the rate of one per cent per month from this date, will also hereafter accrue; that the time of redemption of the said real property from the said sale will expire on the 14th day of April, A. D. 1919, and that, unless redeemed, said purchaser will apply for a deed of the said real property on the 15th day of April, A. D. 1919.

Witness my hand this 10th day of March, 1919.

ELIZABETH T. HIMMELSBACH,
Purchaser of said Certificate of Sale.

March 13-20-27-Apr 3-10

QUIT MEAT WHEN KIDNEYS BOTHER

Quit Meat When Kidneys Bother .. Take a Glass of Salts if Your Back Hurts or Bladder Troubles You

No man or woman who eats meat regularly can make a mistake by flushing the kidneys occasionally, says a well-known authority. Meat forms uric acid which excites the kidneys, they become overworked from the strain, get sluggish and fail to filter the waste and poisons from the blood, then we get sick. Nearly all rheumatism, headaches liver trouble, nervousness, dizziness, sleeplessness and urinary disorders come from sluggish kidneys.

The moment you feel a dull ache in the kidneys or your back hurts or if the urine is cloudy, offensive full of sediment, irregular of passage or attended by a sensation of scalding, stop eating meat and get about four ounces of Jad Salts from any pharmacy; take a tablespoonful in a glass of water before breakfast and in a few days your kidneys will act fine. This famous salts is made from the acid of grapes and lemon juice, combined with lithia, and has been used for generations to flush and stimulate the kidneys, also to neutralize the acids in urine so it no longer causes irritation, thus ending bladder weakness.

Jad Salts is inexpensive and cannot injure; makes a delightful effervescent lithia-water drink which everyone should take now and then to keep the kidneys clean and active and the blood pure, thereby avoiding serious kidney complications.—Adv.

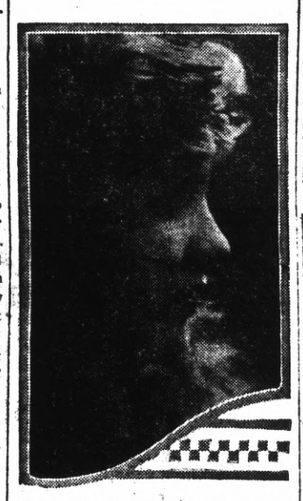

Mary Miles Minter, American-Mutual Star.

In "The Amezing Impostor," at the Richmond Theater Friday afternoon and evening.

OF LOCAL INTEREST

Some People We Know, and We Will Profit by Hearing About Them

This is purely a local event,
It took place in Richmond.
Not in some far away place.
You are asked to investigate it.
Asked to believe a citizen's word;
To confirm a citizen's statement.
Any article that is endorsed at home
Is more worthy of confidence
Than one you know nothing about
Endorsed by unknown people.

Wm. Herman, carpenter, 605 Ninth St., says: "I think heavy lifting weakened my kidneys and caused kidney complaint. I had a heavy pain across my kidneys, which made me feel miserable. My kidneys acted irregularly and the secretions were unnatural. I got Doan's Kidney Pills at the La Moine Drug Co., and they helped me as nothing else had ever done."

Price 60c, at all dealers. Don't simply ask for a kidney remedy—get Doan's Kidney Pills—the same that Mr. Herman had. Foster-Milburn Co., Mfgrs., Buffalo, N. Y.—Adv.

All the home news and excellent telegraphic news reports found in the Record-Herald

BELL-ANS FOR INDIGESTION
6 BELL-ANS Hot water Sure Relief
BELL-ANS FOR INDIGESTION

You Like CLASSY CLOTHES

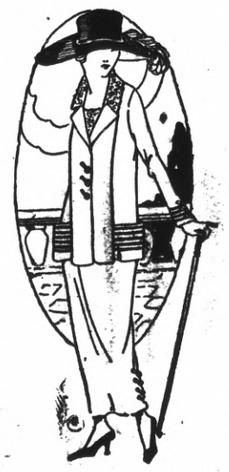

but your income may be too limited to pay cash for the kind of clothes you like.

OUR LIBERAL CREDIT TERMS

Will enable you to buy the best and most stylish Woman's Wearing Apparel because you can—

HAVE THEM CHARGED AND PAY AS CONVENIENT.

Garfinkle's
CASH or CREDIT CLOTHES SHOP FOR WOMEN
611 MACDONALD AVE.

Planting Time

20 acres, close in, R. R. and electric station right at your door. This is all leveled and checked ready to plant. Large tank house with three comfortable living rooms, large barn, cost $750, good chicken houses, well and windmill. This property can be purchased on very favorable terms.

Call for further particulars.

E. J. CRANDALL
20 5th Street

Subscribe for the Record-Herald and Get the News

AGED EXPRESSMAN CALLED BY DEATH

Adelbert M. Young, express driver of this city for a number of years died at the family home in this city at 625 Sixth street, yesterday evening shortly after 4 o'clock after a short illness. Infirmities caused by advanced years was the cause of death. He was 84 years of age and is survived by a wife and two grown stepsons, Albert and George Floyd.

Complete arrangements have not yet been made for the funeral and interment, but the funeral will probably take place Saturday from the Smallwood undertaking parlors and the interment will doubtless be in Sunset View cemetery.

THE W. C. T. U. of Richmond would like to assist any girl that needs help who will either write or come to see Mrs. G. Wallin, 684 Fifteenth St., Richmond tf

NOTICE TO PUBLIC

Weber's Taxi Stand moved from Liberty Cafe to Bank saloon. Call me there. Phone Rich. 232. A. J. Weber. —2-11-6t

Auto Bus Line to Rodeo

Until the highway to Martinez is completed, W. A. Anderson will run his auto stage to connect with the Rodeo-Vallejo ferry at Rodeo. Here is the schedule of trips:

Leave Richmond .....8:30 a. m.
Arrive Pinole .....8:55 a. m.
Reach Dodeo .....9:20 a. m.

Returning

Leave Rodeo.....9:40 a. m.
Arrive Pinole .....10:00 a. m.
Reach Richmond ....10:25 a. m.

AFTERNOON

Leave Richmond .....12:50 p. m.
Arrive Pinole .....1:15 p. m.
Reach Rodeo .....1:35 p. m.

Returning

Leave Rodeo .....1:40 p. m.
Arrive Pinole .....2:00 p. m.
Reach Richmond .....2:25 p. m.

For information call Richmond 1231, Richmond-Martinez Auto Bus Line.

Nevada Potatoes

Just received a carload of choice Nevada potatoes which will be delivered in any quantity to any household in the city for 2½c per pound. Good cookers and choice for seed. Special rates for wholesale quantities.

Call Up
Fred Meyers
Tel Rich. 2?0—23 St. near Ohio

ASSESSOR'S NOTICE

1919

NOTICE TO TAXPAYERS

All persons, firms, companies, corporations, and associations are required to deliver at the Assessor's Office, Martinez, immediately, a statement under oath of all the property, both real and personal, owned or claimed by him, her or them, or in their possession, or held in trust for others, at 12 o'clock meridian, on

FIRST MONDAY OF MARCH, 1919

in accordance with new constitution. Refusal or neglect to make such sworn statement of all property owned or held in trust will subject the person so refusing or neglecting to make such sworn statement to the full penalty of the law.

All property owners should see that their property is correctly described on the assessment roll.

Immediate attention is necessary as work on the roll has already been commenced. Proper blanks may be had at the Assessor's office in Martinez, or of his deputies, at its branch office, 420 Macdonald avenue Richmond.

All statements must be in the Assessor's office on or before the 1st day of May, 1919.

G. O. MEESE,
County Assessor.

Ira R. Vaughn, J. O. Ford, deputies for Richmond.

First Pub. March 6, 1919.
Last Pub. June 1, 1919.

VICTROLAS
—and—
GRAFANOLAS
Bring enjoyment to the home
—for—
CHRISTMAS
Buy only a standard make of
Our Records
machine, they are the best.
Stock is very complete and comprises all kinds of Music, including the great artists. Full line of instrumental and vocal music.

Adolph Winters
1030-32 Macdonald Avenue

—OPEN DAILY—
New Piedmont Baths
24th and Vernon St., Oakland
PURE OCEAN SALT WATER (Heated)
Largest All-tiled Tank in West
Open Daily—9 a. m. to 10 p. m.
Sundays—8 a. m. to 9 p. m.
Special Attention Paid to Lady Patrons All Modern Conveniences

Oakland, Cal., March 14, 1918

To Whom it May Concern — Dr. Wong Him, 1701 Webster St.

Dear Sir — Having had experience with bad health, I feel that I must wirte you a few lines to let you know how thankful I am for the benefit I received from your treatment. I have treated with several physicians for a complicated disease and my cases was given up as hopeless. I was suffering from stomach, heart, liver, head and kidney trouble. When I called to see Dr. Wong Him I placed myself under his care and I consider my cure permanent. I can recommend Dr. Wong Him as an honest, upright man as well as a skillful physician. Hoping that these few lines may prove of value to those who are suffering and wishing to be cured, I remain.

MRS. PEARL BROWN.

Meyer Bros.
SAN PABLO, CAL.
Dealers in Coal, Wood and Grain—All Orders Delivered
Telephone Rich. 55J11

NOTICE TO TAXPAYERS

State and County Taxes For the Fiscal Year 1918-1919

Office of the Collector of State and County Taxes, Martinez.

Notice is hereby given that I have received from the Auditor of Contra Costa County the duplicate assessment book for the fiscal year 1917-1918, and

That the taxes on all personal property secured by real property and one half of the taxes on all real property is now due and payable on the

Third Monday in October

and delinquent on the first Monday in December next thereafter at 6 o'clock p. m. and that unless paid prior thereto fifteen per cent will be added to the amount thereof, and if said one half is not paid before the

Last Monday in April Next

at six o'clock p. m. an additional five per cent will be added thereto. That the remaining one-half of the taxes on all real property will be payable on and after the

First Monday in January Next

and will be delinquent on the

Last Monday in April

next thereafter at 6 o'clock p. m. and unless paid prior thereto, five per cent will be added to the amount thereof.

That all taxes may be paid at the time the first installment, as herein provided is due and payable.

Taxes are due and payable at the office of the Tax Collector in the court house at Martinez, Contra Costa County.

MARTIN W. JOOST,
Tax Collector Contra Costa County.